

Please include this title on the list you send to the PERFORMING RIGHT SOCIETY

WHEELS - CHA CHA 50

Arr. by LESLIE VINALL

NORMAN PETTY

1st E^b ALTO SAX

On Clt. cued for Alto

Soli

The musical score is written for the 1st E^b Alto Saxophone. It begins with a *Soli* section marked *mf*. Section A includes cues for Flute and Clarinet, and Trumpets. Section B is marked *To Alto*. Section C is marked *Tenor Solo* and *mf*. Section D is marked *Alto* and *mf*. Section E is marked *Tutti* and *mf*. Section F is marked *Saxs.*. Section G is marked *Tenors* and *f*. The score concludes with a *Trb.* cue.

Please include this title on the list you send to the PERFORMING RIGHT SOCIETY

WHEELS - CHA CHA

Arr. by LESLIE VINALL

50
NORMAN PETTY

2nd E^b ALTO SAX

Please include this title on the list you send to the PERFORMING RIGHT SOCIETY

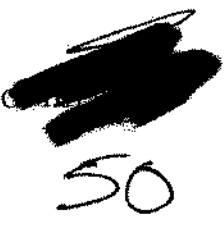

WHEELS - CHA CHA

Arr. by LESLIE VINALL

NORMAN PETTY

1st B^b TENOR SAX

Tenor

mf

Ch. to Flute (or Clt.)

If no Flute play cue on Clt.

A Flute.

To Tenor

B 8 C D

mf

1 2 TUTTI

mf

E

F Soli

mf

1 2 G Soli

p *fzp* *f*

Please include this title on the list you send to the PERFORMING RIGHT SOCIETY

WHEELS - CHA CHA

Arr. by LESLIE VINALL

NORMAN PETTY

2nd B^b TENOR SAX

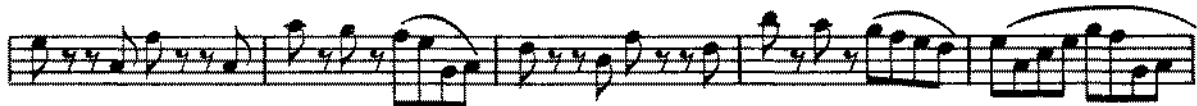

Please include this title on the list you send to the PERFORMING RIGHT SOCIETY

WHEELS - CHA CHA

50

Arr. by LESLIE VINALL

NORMAN PETTY

E^b BARITONE SAX

Cls. Sxs.

Baritone

mf

A 8 B To Alto Sax. 8 C D 1 Bari

Alto *mf*

1 2 To Baritone

E 3rd Tbn. Baritone

mf

F Sxs.

1 2 G 2 A

fzp *f*

Please include this title on the list you send to the PERFORMING RIGHT SOCIETY

WHEELS - CHA CHA

Arr. by LESLIE VINALL

NORMAL

50

1st TROMBONE

Muted if no Guitar

Please include this title on the list you send to the PERFORMING RIGHT SOCIETY

~~XXXXXXXXXX~~
50

WHEELS - CHA CHA

Arr. by LESLIE VINALL

NORMAN PETTY

2nd TROMBONE

Muted if no Guitar

8 A 7

mf

Play cue if with 1 or 2 Tpts

C D

mf

E

F 8 G 2

sfz *f*

Please include this title on the list you send to the PERFORMING RIGHT SOCIETY

WHEELS - CHA CHA

Arr. by LESLIE VINALL

NORMAN PETTY

3rd TROMBONE

Bass Trb. cued Tenor

Muted if no Guitar

- System 5:** Continues the melodic line from the previous system.

LTH TROMBONE

WHEELS CHA - CHA
MUTED if NO GUITAR

50

8 [A] 7

[C] [D] 7

[E]

[F] 8 [G] 2

Please include this title on the list you send to the PERFORMING RIGHT SOCIETY

WHEELS - CHA CHA

Arr. by LESLIE VINALL

1st B^b TRUMPET

NORMAN PETTY

50

Tin Mute. Tube out

Sxs.

A Muted Soli

B 8 C D Open

E

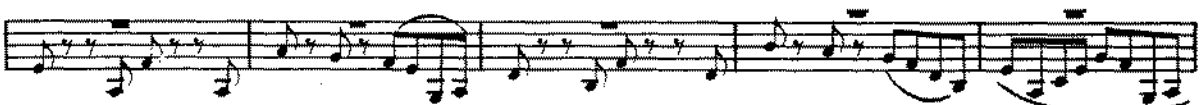
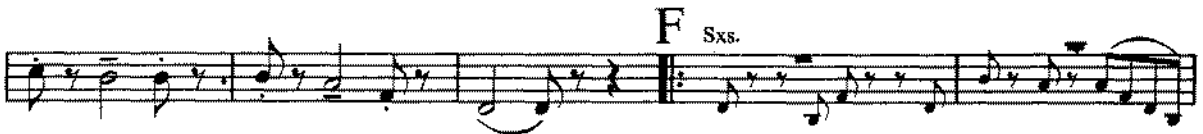

Please include this title on the list you send to the PERFORMING RIGHT SOCIETY.

WHEELS - CHA CHA

Arr. by LESLIE VINALL

NORMAN PETTY

50

Tin Mute. Tube out

2nd B^b TRUMPET

Please include this title on the list you send to the PERFORMING RIGHT SOCIETY

WHEELS - CHA CHA

50

Arr. by LESLIE VINALL

3rd B^b TRUMPET

NORMAN PETTY

8 A Tin Mute. Tube out

mf

B 8 C D 1 Open

mf

2 E

mf

F 8 G 2

mf *f*

Please include this title on the list you send to the PERFORMING RIGHT SOCIETY

WHEELS CHA CHA

Arr. by LESLIE VINALL

NORMAN PETTY

4th B^b TRUMPET

50

Tin Mute. Tube out

8 A

mf

B Open 8 C D 7

2 E

mf

F 8 G 2

mf *f*

Please include this title on the list you send to the PERFORMING RIGHT SOCIETY

WHEELS - CHA CHA

50

Arr. by LESLIE VINALL

NORMAN PETTY

PIANO CONDUCTOR

Cha Cha Rhythm

F
mf
Sxs.

F C7 F

A Trpts. W.W. Trpts. W.W.

F C7

Trpts. Guitar

F C7 F

2
PIANO CONDUCTOR

B

Piano solo if no Guitar
C7 Fmaj7 F6 Gm7 C7 F6

C7 F6 Gm7 C7 F

C D

Ab Tenor Solo Eb7

Ab Eb7 Ab 1 2 TUTTI

E

mf Eb7 Abmaj7 Ab Bbm7 Eb7 Ab6

3
PIANO CONDUCTOR

F

G

Please include this title on the list you send to the PERFORMING RIGHT SOCIETY

50

WHEELS CHA CHA

Arr. by LESLIE VINALL

NORMAN PETTY

Cha Cha Rhythm
Soli with Saxs.

GUITAR

A Cha Cha Rhythm

© Copyright 1960 Dundee Music 1321, West 7th Street; Clovis, New Mexico U. S. A.
Petford Music Co. Ltd., 10 Manette Street, London, W. 1.

© 1960 Dundee Music

50

Please include this title on the list you send to the PERFORMING RIGHT SOCIETY

WHEELS CHA CHA

50

Arr. by LESLIE VINALL

NORMAN PETTY

BASS

Please include this title on the list you send to the PERFORMING RIGHT SOCIETY

WHEELS-CHA CHA

Arr. by LESLIE VINALL

NORMAN PETTY

DRUMS

50

Cha Cha Rhythm
